OCEANA

Gumbo Steaks Seafood Poboys Oyster Bar

Petunias a Restaurant

Breakfast Menu

SERVED 8AM - 1PM

Maw Maw's Cajun Breakfast

Country Breakfast

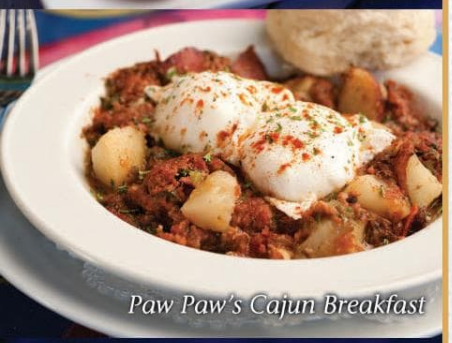

Paw Paw's Cajun Breakfast

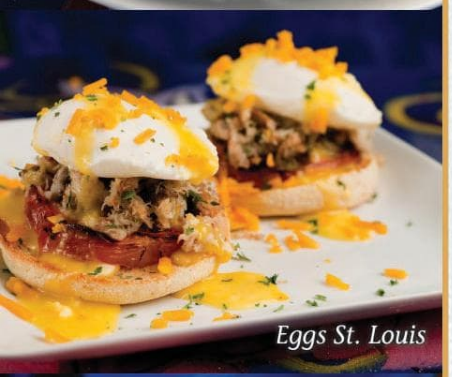

Eggs St. Louis

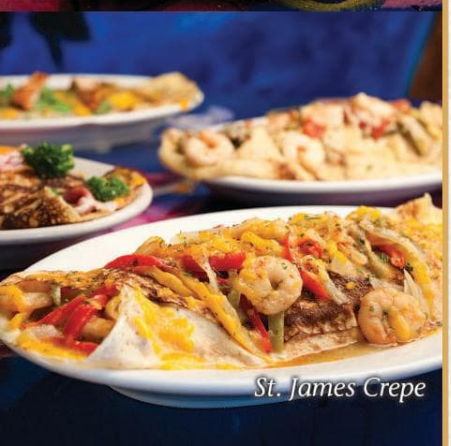

St. James Crepe

COUNTRY BREAKFAST 11
Two eggs, hash brown, biscuit, grits and your choice of bacon or sausage.

PAIN PERDU "LOST BREAD" 10
New Orleans version of French toast using French bread, served with sausage patty.
Add strawberry or peach topping for $1.50 each

MAW MAW'S CAJUN BREAKFAST 13
Bits of bacon and shrimp scrambled with eggs and rice. Served with a biscuit.

CAJUN SAUSAGE BREAKFAST 12
Grilled Andouille and Alligator sausage, two eggs, grits and hash browns. Served with a biscuit.

PAW PAW'S CAJUN BREAKFAST 13
Cajun corned beef hash with poached eggs and served with a biscuit.

CLASSIC PANCAKES 10.5
Served with your choice of bacon or sausage patty.
Add strawberry or peach topping for $1.50 each

BISCUITS AND GRAVY 11.5
Spicy pork sausage in creamy gravy over two fresh biscuits.

EGGS BENEDICT 13
English muffin, Canadian bacon, poached eggs and homemade hollandaise.

EGGS ST. LOUIS 18
English muffin, grilled tomato, Louisiana crabmeat, poached eggs, homemade hollandaise and topped with Cheddar cheese.

EGGS MELANZANA 15
Fried eggplant rounds topped with shaved grilled ham, grilled tomato, poached eggs, hollandaise and a touch of Parmesan. So good you'll wanna move to New Orleans to have it everyday!

Our World Famous Crepes

ST. MARIE CREPE 15
Fresh spinach, Cheddar cheese and chicken.

ST. JAMES CREPE 18
Shrimp, Louisiana crabmeat, onions and bell peppers with cheese.

ST. FRANCIS CREPE 18
Shrimp, Louisiana crabmeat, ratatouille (vegetable medley), and Swiss cheese.

DESSERT CREPE 10
Slices of strawberry, peaches, and bananas topped with whipped cream and honey.

Sides

BACON (4 STRIPS) 2.5	GRITS 2
ENGLISH MUFFIN 2	HAM OR SAUSAGE 2.5
2 BISCUITS 2.5	HASH BROWNS 2

Consuming raw or uncooked meats, poultry, seafood, shellfish or eggs may increase your risk of foodborne illnesses.

WE DELIVER IN THE FRENCH QUARTER (504) 525-6002

OMELETS

SERVED WITH HASH BROWNS AND A BISCUIT.

CRAWFISH OMELET 13
Sautéed with our blend of spices, topped with hollandaise sauce.
Add crawfish cream sauce for $3.00

CAJUN OMELET 12.5
Tasso and smoked ham mixed with our spicy house seasonings, mushrooms and onions.

GREEK OMELET 11.5
Feta cheese, ham, onion and tomatoes.

WESTERN OMELET 11.5
Ham, onion, green peppers, tomatoes and Cheddar cheese.

VEGETARIAN OMELET 9
Tomatoes, onions, mushrooms, green peppers, Cheddar cheese, topped with hollandaise sauce.

THE ROYAL OMELET 16
New Orleans original alligator sausage, with fresh diced vegetables, topped with a crawfish and mushroom cream sauce.

SEAFOOD OMELET 14
Crawfish, shrimp, mushrooms, green onions, bell peppers and Cheddar cheese.
Add crawfish cream sauce for $3.00

WHITE CLOUD OMELET 9
Fluffy, parsley-flecked omelet of egg whites only (no cholesterol) filled with spinach.

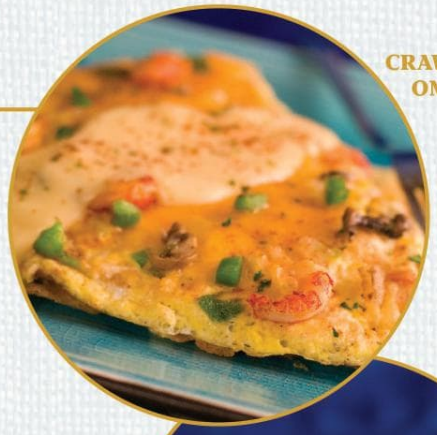

CRAWFISH OMELET

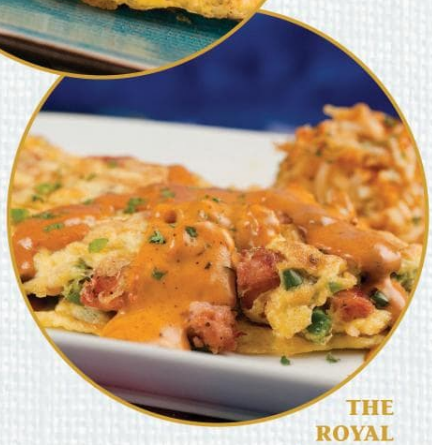

THE ROYAL OMELET

DRINKS

FRESHLY BREWED COFFEE 2.2
Regular or decaffeinated

JUICES 2.5
Orange, pineapple, apple, cranberry, grapefruit and tomato.

MILK, ICED TEA 2.2

HOT TEA 2.5

BOTTLED SPRING OR PERRIER WATER 2.5

COKE, DIET COKE, SPRITE, ROOT BEER, DR. PEPPER, LEMONADE 2.5

BAILEY'S COFFEE 7

RAJUN CAJUN BLOODY MARY 9
With a generous portion of Absolut Peppar.

SCREWDRIVER 7

MIMOSA 7
A blend of orange juice and champagne.

KIR ROYALE 8
Champagne and raspberry liqueur.

OCEANA-TINI 9
Grey Goose Vodka, Bols Sour Apple Schnapps Midori & a touch of Sour Mix.

BRANDY MILK PUNCH 7
Korbel brandy, milk and a dash of nutmeg.

SAZERAC 9
A New Orleans classic.

OCEANA'S FAVORITE 7
Champagne, Cranberry Juice & Bols Peach Schnapps.

HURRICANE 9
Bacardi Superior Rum, Bacardi Select Rum, Grenadine & Tropical Juices.

CHAMPAGNE
Make a toast to Brunch with a glass of crisp, sparkling champagne.
SEE DRINK MENU FOR PRICING

FULL DRINK, WINE & CHAMPAGNE LIST AVAILABLE

Some items may contain raw or uncooked ingredients. Consuming raw or uncooked meats, poultry, seafood, shellfish or eggs may increase your risk of foodborne illnesses.

WWW.OCEANAGRILL.COM

BREAKFAST: 8am - 1pm • LUNCH: 10am - 4pm • DINNER: 4pm - 1am

1/14

WE DELIVER IN THE FRENCH QUARTER (504) 525-6002